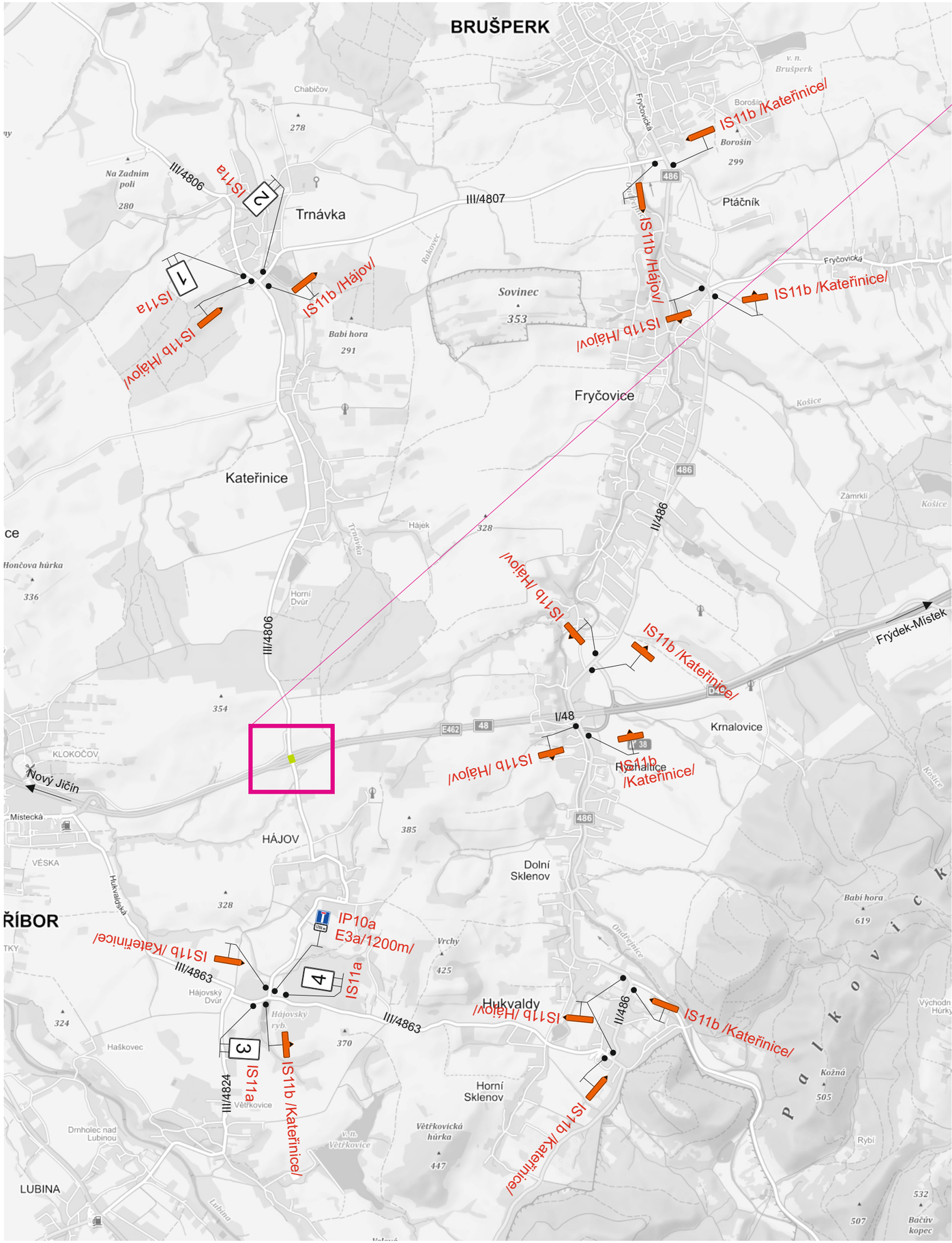

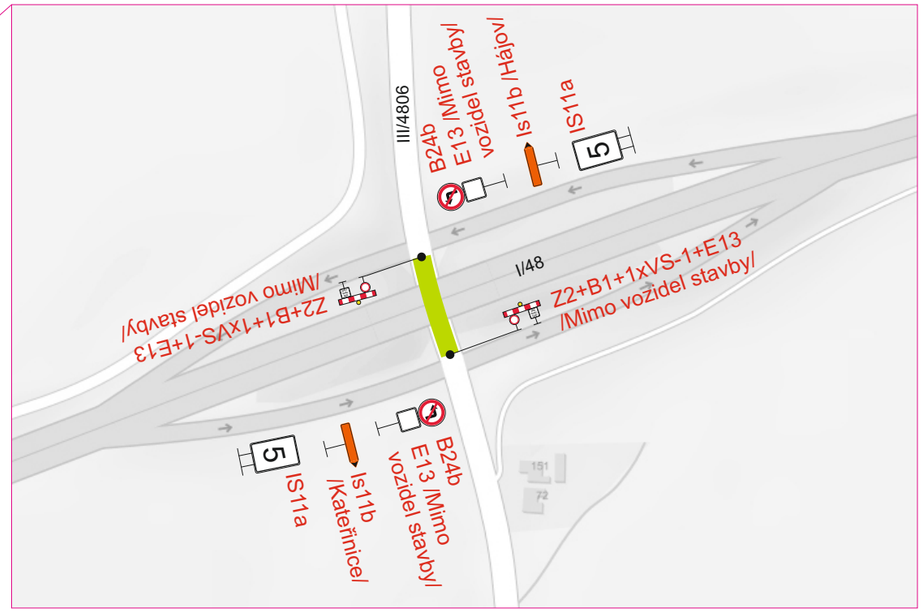

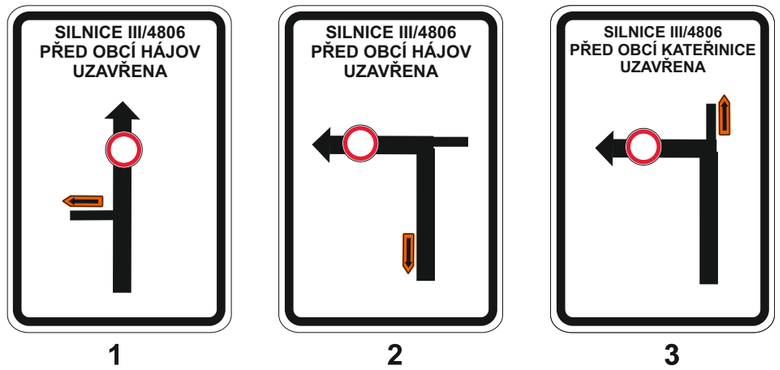

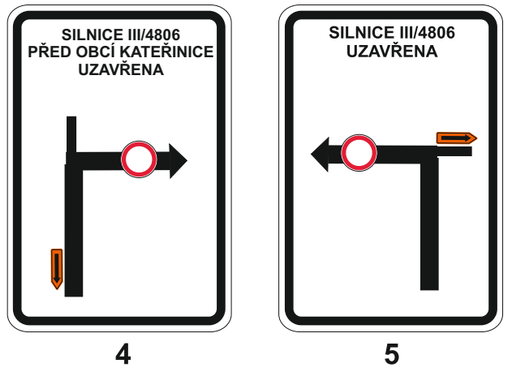

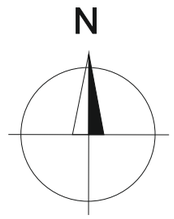

Uzavřený úsek

Vypracoval:	Datum:	
Ing. Jiří Bluma	23.11.2017	SEKNE SEKNE, spol. s r.o. Hamerská 12, 772 00 Olomouc DIČ: CZ62363701 tel./fax: 585 311 867
"D48 Rybí - Rychaltice, most C251" Úplná uzavírka silnice III/4806		
Přechodné dopravní značení		